

Patient report

Bio-Rad DATE: 10/06/2019
D-10 TIME: 04:43 PM
S/N: #DJ4I016123 Software version: 4.30-2
Sample ID: 10555929
Injection date 10/06/2019 03:50 PM
Injection #: 14 Method: HbA1c
Rack #: --- Rack position: 1

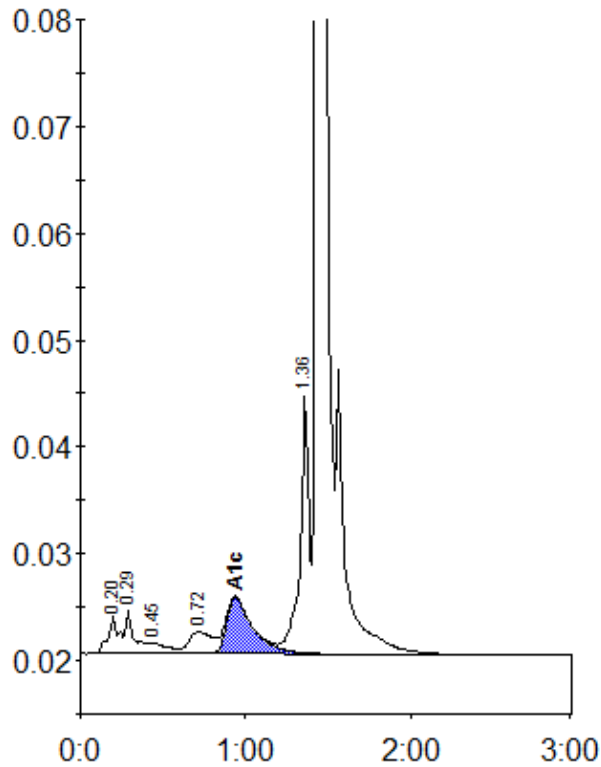

Peak table - ID: 10555929

Peak	R.time	Height	Area	Area %
A1a	0.20	3450	15581	1.0
A1b	0.29	4158	16008	1.0
F	0.45	1018	7690	0.5
LA1c/CHb-1	0.72	2103	20972	1.3
A1c	0.94	5288	59847	5.5
P3	1.36	24234	91725	5.7
A0	1.44	468981	1399326	86.9
Total Area:		1611150		

Concentration:	%
A1c	5.5